# *Belleville High School Fight Song*

**Alto Saxophone 1**
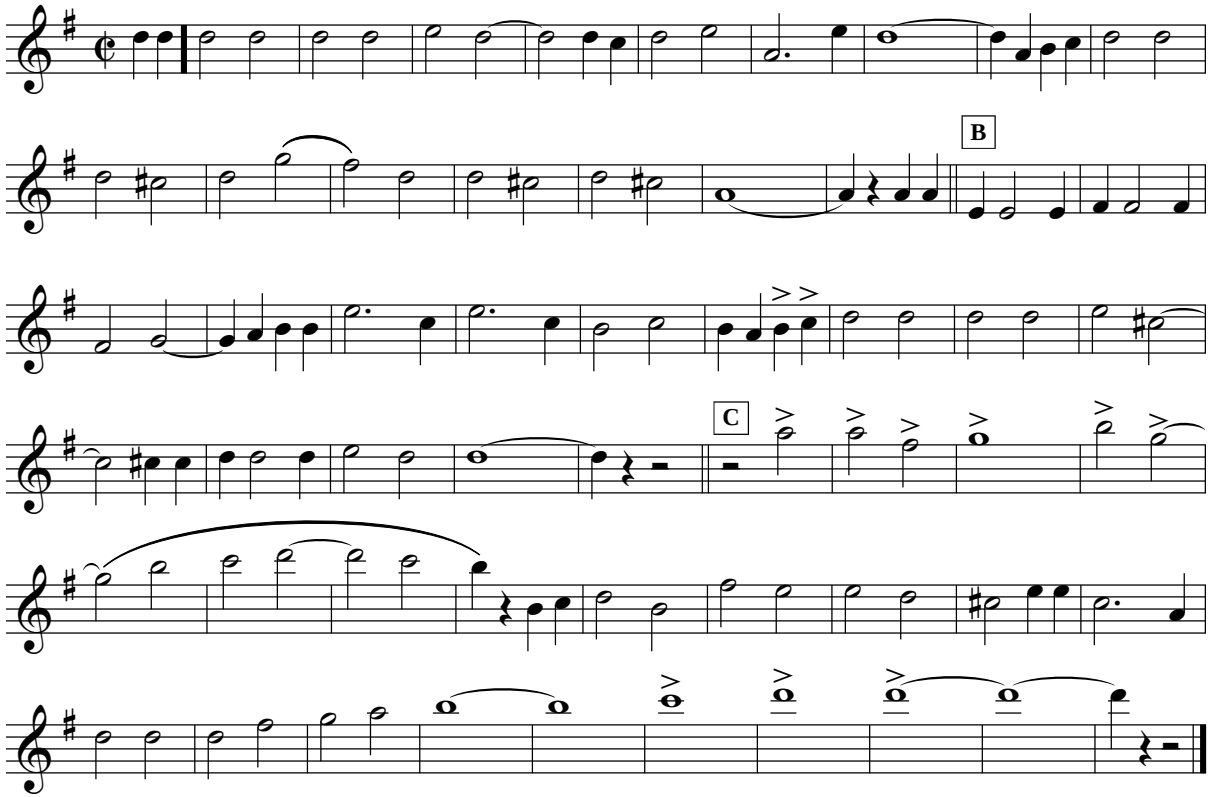
*Arr. J. Bilik*